

FRONT ELEVATION

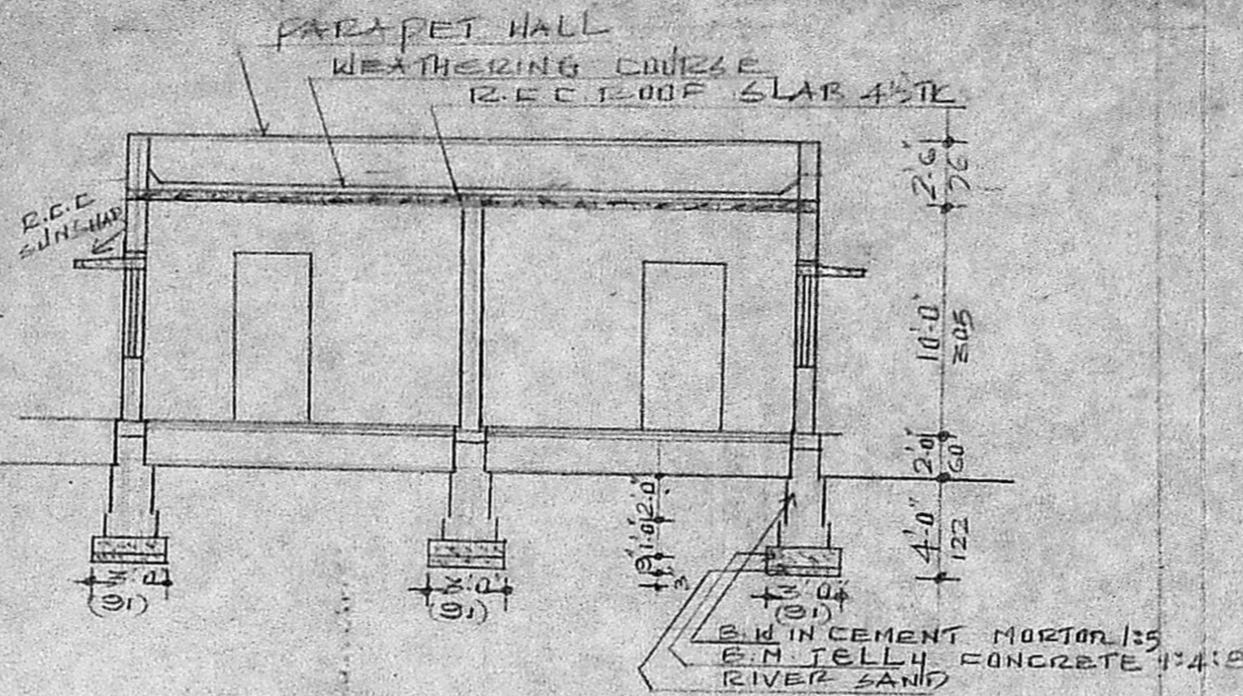

CROSS SECTION ON BB

A/568/88

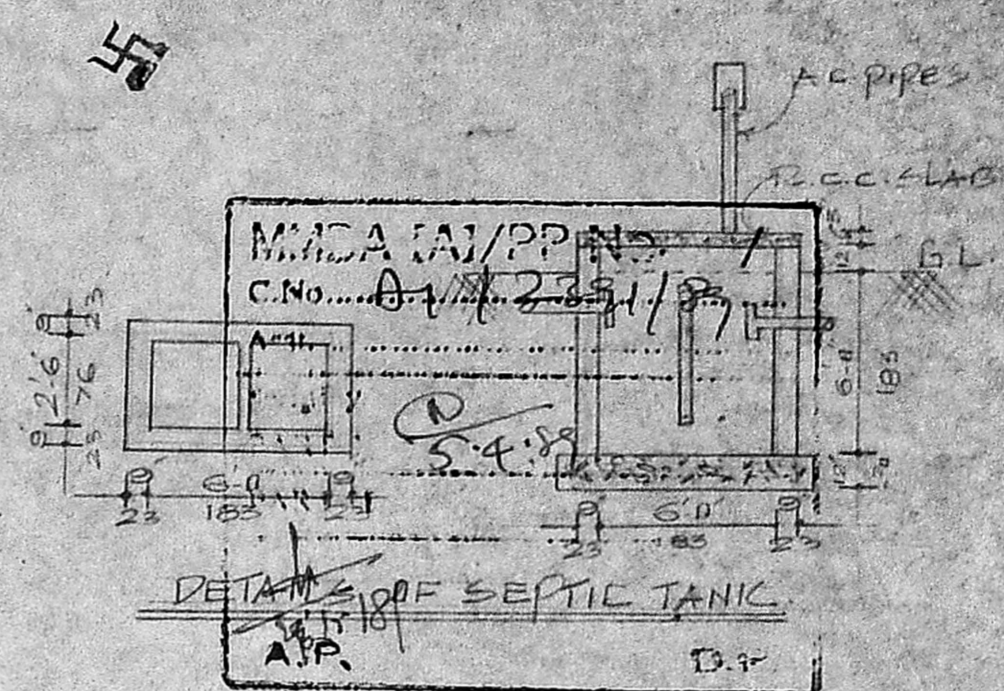

DETAILS OF SEPTIC TANK

DURAI STREET

40'-0" (1220)

REAR OPEN - 22'-10"

Planning Permit No.

APPROVED

Subject to the conditions in the office letter.

No. A/232/88 D. 3-7-88

T. J. ...
FOR MEMBER SECRETARY
MADRAS METROPOLITAN DEVELOPMENT AUTHORITY



CROSS SECTION OF WELL

PLAN FOR THE PROPOSED CONSTRUCTION OF A RESIDENCE IN P.NO. 14, OF THIRIVERKADU - SUPER POWER TRUST LAY-OUT, THIRIVERKADU TOWN SHIP SCALE 1"=8'

SPECIFICATION

FOUNDATION: BRICK JELLY IN CM 1:4:8 5TH BRICK WORK IN CM 1:5 UP TO BASE LEVEL
PLINTH BEAM: R.C.C 1:2:4 6TH
FLOORING: B.S. CONC IN CM 1:2 AND PLASTER IN CEMENT MORTAR 1:3
SUPER STRUCTURE: B.W IN CM 1:6 LINTEL
SUNSHADE LOFTS ARE IN R.C.C 1:2:4
ROOF: R.C.C 1:2:4 4TH AND WEATHERING COURSE

SCHEDULE OF JOINERY

| | | | |
|----|------------|-------------|-------------|
| D | DOOR | 3'3" x 7'0" | 1000 x 2100 |
| PI | DOOR | 2'6" x 6'0" | 750 x 1820 |
| W | WINDOW | 3'6" x 4'0" | 1050 x 1350 |
| V | VENTILATOR | 2'0" x 1'6" | 600 x 450 |

LEGEND

- BOUNDARY SITE OF AREA - 324
- PROPOSED CONST. - 152 40 M
- EXIST. ROAD

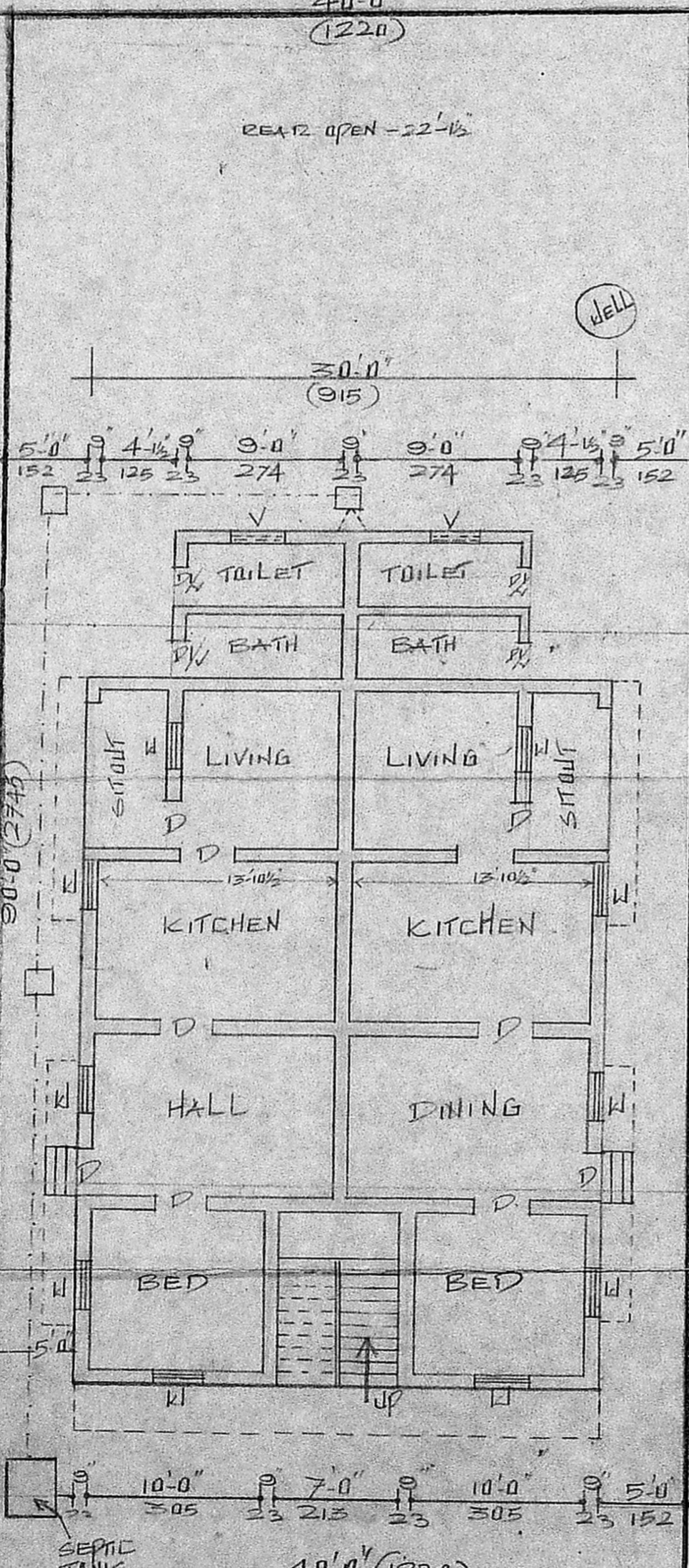

RAMADASAR SALAI 40'-WIDE

PLAN AND SITE PLAN

SRI KARUNATHAMMAN TEMPLE

THIRIVERKADU BUS STAND
SANNATHI STREET
RAMADASAR SALAI 40' ROAD
DUELLING HOUSE
DUELLING HOUSE
DURAI ST. 20' ROAD

KEY PLAN NOT TO SCALE

PRO-SITE

S.NO. 15A/C, PART. 15B/2, 15G. PART. DIST. CHINGLEPUT, TALUK - SAIDAPET, VILLAGE - NO. 01 KOLADI.

- PRO-BUILDING
- BOUNDARY
- ROAD

OWNER: - R. Jayashankaran

R. Mohan Rao, D.C.E.
LICENSED SURVEYOR
CORPORATION OF MADRAS
REG. NO. 14
AMBATTUR TOWN SHIP
ALANDUR MUNICIPALITY
CONSULTING ENGINEER & CONTRACTOR
Office: 15 MADLEY ROAD
T. NAGAR, MADRAS-600 017

LICENSED SURVEYOR